

REGISTRATION FORM

Child's Name _____

Male Female New Student Returning Student

Address _____

City _____ State _____ Zip _____

Child's Age _____ Child's Birth Date ____ / ____ / ____

Child's Grade in Sept. 2011 _____

Full Name of Parents/Guardians _____

Home Phone (____) ____ - ____ Cell Phone (____) ____ - ____

Parents' E-mail _____

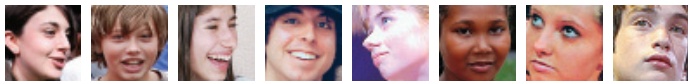

	KIDS PROGRAM	TEENS PROGRAM	
YEAR 1	Grades 3 - 4 <input type="checkbox"/> Tue <input type="checkbox"/> Wed <input type="checkbox"/> Thu <input type="checkbox"/> Sat Grades 5 - 6 <input type="checkbox"/> Wed <input type="checkbox"/> Thu <input type="checkbox"/> Sat	Grades 7 - 9 <input type="checkbox"/> Wed 4 - 6 pm Grades 7 - 8 (Sat) <input type="checkbox"/> 9 - 11 am <input type="checkbox"/> 11am - 1 pm Grades 9 - 12 (Sat) <input type="checkbox"/> 11 am - 1 pm <input type="checkbox"/> 1 - 3 pm	YEAR 1
YEAR 2	Grades 4 - 6 <input type="checkbox"/> Tue <input type="checkbox"/> Thu <input type="checkbox"/> Sat	Grades 7 - 8 (Sat) <input type="checkbox"/> 9 - 11 am <input type="checkbox"/> 11 am - 1 pm <input type="checkbox"/> 4 - 6 pm (Thurs) Grades 9 - 12 <input type="checkbox"/> 11 am - 1 pm <input type="checkbox"/> 1 - 3 pm	YEAR 2
YEAR 3	<input type="checkbox"/> Youth Ensemble Grades 5 - 6 <input type="checkbox"/> Jr. Ensemble Grades 6 - 8	<input type="checkbox"/> Improvisation <input type="checkbox"/> Teen Ensemble <input type="checkbox"/> Musical Theatre	YEAR 3

KIDS / TEENS PROGRAM

- Fall Session Only
 - Fall, Winter and Spring Sessions
 - Winter Session Only*
- Sep 13 - Nov 19, 2011
 Sep 13, 2011 - Jun 2, 2012
 Jan 10 - Mar 17, 2012

*Registration begins December 1 and is based on space availability after Fall re-enrollment

METHOD OF PAYMENT

Check Enclosed American Express Visa MasterCard
(Payable to South Coast Repertory)

- Youth/Teen Conservatory: \$270
- Sibling Discount: \$240
- Musical Theatre: \$305

Sub Total: _____
TOTAL: _____

Card Number _____ Exp. Date ____ / ____ / ____

Name on Card _____

Authorized Signature _____

FALL SESSION	WINTER SESSION	SPRING SESSION
Sep 13 - Nov 19	Jan 10 - Mar 17	Sep 13 - Jun 2

SEND REGISTRATION FORM TO

South Coast Repertory
Theatre Conservatory
 655 Town Center Drive, PO Box 2197,
 Costa Mesa, CA 92628-2197

Or Fax it at (714) 708-5529

**FOR MORE INFO CALL (714) 708-5577
 Or visit us online at scr.org/education**

South Coast Repertory's

Theatre Conservatory

YOUTH PROGRAM

TEEN PROGRAM

YEAR I EXPLORATION	<p>First year students explore the world of storytelling, movement, vocalization and character development with an emphasis on ensemble work. Choose from class times below.</p> <p>GRADES 3 AND 4 Tuesdays 4 - 6 pm Wednesdays 4 - 6 pm Thursdays 4 - 6 pm Saturdays 9 - 11 am</p> <p>GRADES 5 AND 6 Wednesdays 4 - 6 pm Thursdays 4 - 6 pm Saturdays 9 - 11 am</p>	<p>In their first year, students explore movement, vocalization, character development and ensemble building. Through workshop exercises, they begin to develop acting skills needed to create truthful characters. Choose from times below.</p> <p>GRADES 7 - 8 Saturdays 9 - 11 am, 11 am - 1 pm GRADES 7 - 9 Wednesdays 4 - 6 pm GRADES 9 - 12 Saturdays 11 am - 1 pm or 1 - 3 pm</p>	YEAR I TOOLS OF ACTING
YEAR II DEVELOPMENT	<p>Second year students refine skills and move on to mime, improvisation, enhanced vocal work and beginning dramatic play development. Prerequisite: Year I. Choose from class times below.</p> <p>GRADES 4 - 6 Tuesdays 4 - 6 pm Thursdays 4 - 6 pm Saturdays 9 - 11 am</p>	<p>Second year students deepen their skills and delve more thoroughly into character development and script analysis, with emphasis on creating acting objectives and sharing scenes through character relationships. Choose from class times below.</p> <p>GRADES 7 - 9 Thursdays 4 - 6 pm GRADES 7 - 8 Saturdays 9 - 11 am or 11 am - 1 pm GRADES 9 - 12 Saturdays 11 am - 1 pm or 1 - 3 pm</p>	YEAR II TRUTH IN ACTING
YEAR III ADVANCED TRAINING	<p>Body and voice are the actor's tools. In the third year, students use these tools to further develop their technique through mask work, movement, voice and improvisation. The class culminates in a spring performance project. Prerequisite: Year II.</p> <p>YOUTH ENSEMBLE GRADES 5 AND 6 Tuesdays 4 - 6 pm</p> <p>JR. ENSEMBLE GRADES 6 - 8 Saturdays 9 - 11 am</p>	<p>Teens who have completed 2 years or more in the Conservatory may select below.</p> <p>IMPROVISATION: Theatre games and character work for those who participate in competitive improvisation. Saturdays 11 am - 1 pm</p> <p>TEEN ENSEMBLE: As serious students advance, they continue to explore characterization, emotional truth and availability, active pursuit of an objective and ensemble storytelling. This important class for honing skills and taking greater risks culminates in a spring performance project. Saturdays 1 - 3 pm</p> <p>MUSICAL THEATRE FOR THE ACTOR*: This exciting class prepares the actor for audition and performance. Students learn what it means to act a song and sing a scene, with emphasis on music and text interpretation, healthy use of voice, selection of material and audition techniques. GRADES 9 - 12 Saturdays 11 am - 1 pm</p> <p><small>*There is a supplemental accompanist and materials fee for Musical Theatre of \$40 per 10 week session</small></p>	YEAR III ADVANCED TRAINING
JUNIOR PLAYERS PERFORM	<p>GRADES 6, 7 AND 8. Serious acting students may audition for the advanced ensemble group which presents a full production of a professionally written play in the Nicholas Studio. Additional rehearsal time may be required in the spring. Classes meet twice weekly.</p> <p>THIS IS A YEAR LONG COMMITMENT. Prerequisite: completion of Year II. Audition Required. Tuesdays 4 - 6 pm and Saturdays 9 - 11 am</p>	<p>GRADES 9, 10, 11 AND 12. The most advanced theatre training for serious and committed students culminates in a full production of a professionally written play in the Nicholas Studio. Additional rehearsal time may be required in the spring. Classes meet twice weekly.</p> <p>THIS IS A YEAR LONG COMMITMENT. Prerequisite: completion of Teen Year II. Audition Required. Wednesdays 4 - 6 pm and Saturdays 1 - 3 pm</p>	TEEN PLAYERS PERFORM

FALL SESSION
September 13 - November 19, 2011

WINTER SESSION
January 10 - March 17, 2012

SPRING SESSION
March 20 - June 2, 2012